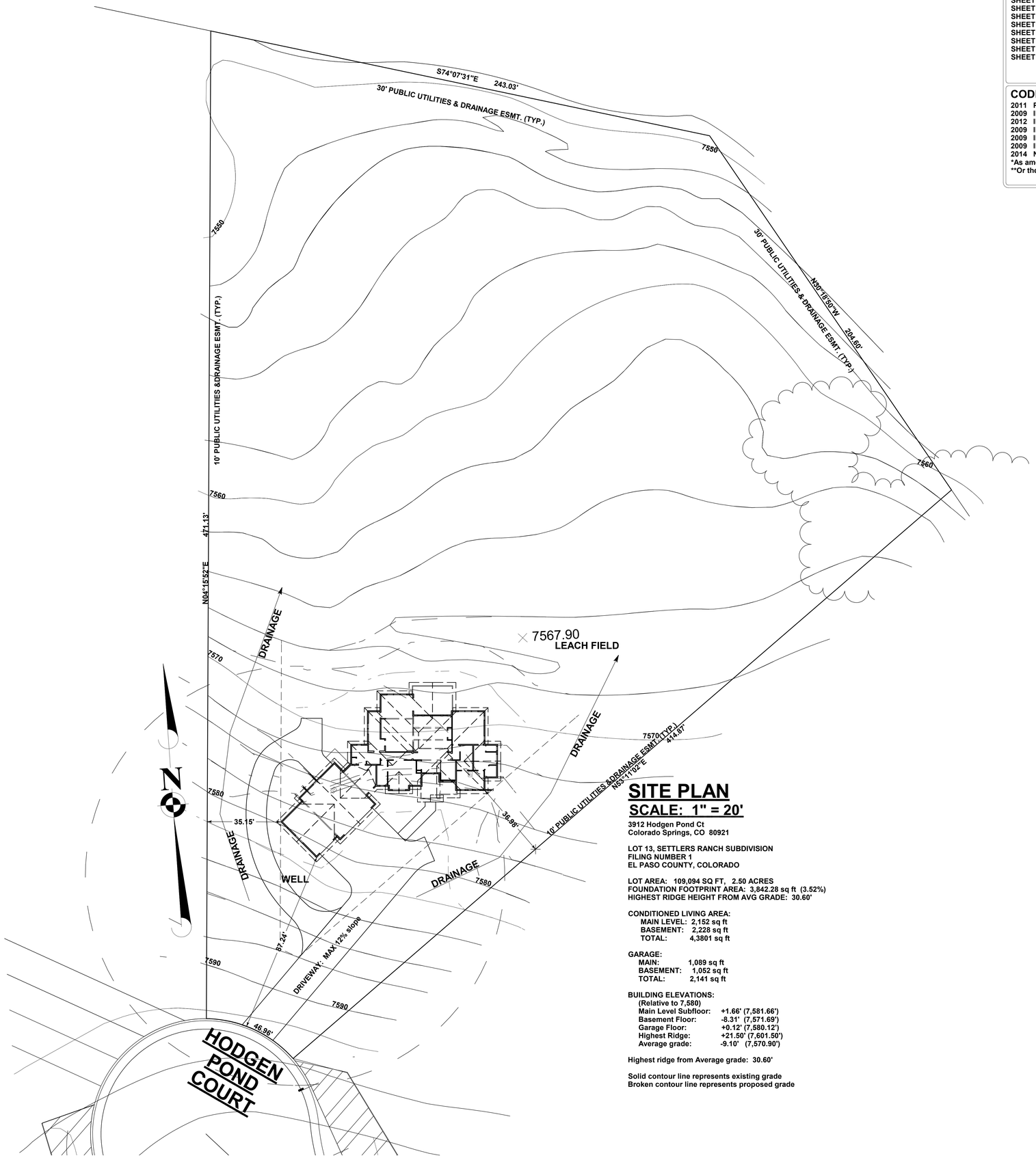

SITE PLAN

SCALE: 1" = 20'

3912 Hodgen Pond Ct
Colorado Springs, CO 80921

LOT 13, SETTLERS RANCH SUBDIVISION
FILING NUMBER 1
EL PASO COUNTY, COLORADO

LOT AREA: 109,094 SQ FT, 2.50 ACRES
FOUNDATION FOOTPRINT AREA: 3,842.28 sq ft (3.52%)
HIGHEST RIDGE HEIGHT FROM AVG GRADE: 30.60'

CONDITIONED LIVING AREA:
MAIN LEVEL: 2,152 sq ft
BASEMENT: 2,228 sq ft
TOTAL: 4,3801 sq ft

GARAGE:
MAIN: 1,089 sq ft
BASEMENT: 1,052 sq ft
TOTAL: 2,141 sq ft

BUILDING ELEVATIONS:
(Relative to 7,580)

Main Level Subfloor:	+1.66' (7,581.66')
Basement Floor:	-8.31' (7,571.69')
Garage Floor:	+0.12' (7,580.12')
Highest Ridge:	+21.50' (7,601.50')
Average grade:	-9.10' (7,570.90')

Highest ridge from Average grade: 30.60'

Solid contour line represents existing grade
Broken contour line represents proposed grade

DRAWING INDEX

SHEET 1: SITE PLAN
SHEET 2: FOUNDATION PLAN
SHEET 3: BASEMENT FLOOR PLAN
SHEET 4: MAIN LEVEL FLOOR PLAN
SHEET 5: FLOOR FRAMING PLAN and CROSS SECTIONS
SHEET 6: ROOF FRAMING PLAN
SHEET 7: FRONT, RIGHT SIDE, and GARAGE ELEVATIONS
SHEET 8: REAR and LEFT SIDE ELEVATIONS

CODE SCHEDULE

2011 PIKES PEAK REGIONAL BUILDING CODE
2009 IRC*
2012 IPC*
2009 IFCG*
2009 IMC*
2009 IECC*
2014 NEC**
*As amended by 2011 PPRBC
**Or the latest edition adopted by the State of Colorado

Plot Date: 7/5/2016

Sheet #: 1 of 8

Drawn by: *Terry Carlson*

COPYRIGHT PENDING:
These drawings are the proprietary work product of Terry C Design Services and are delivered for limited exclusive use by the named client. Plans are subject to change without notice due to unknown or unavailable site conditions. Use of these drawings and concepts contained therein for other purposes and/or by others without written permission of Terry C Design Services is prohibited and may subject the user to claims for damages and infringement penalties.

SUBCONTRACTOR NOTE:
These drawings have been created to specifications as submitted by the named client. Please verify dimensions and details prior to commencement of work. Drawings used on-site must have the current revision date stamped and approved by PPRBD. Any deviations from plan without approval of the owner and the Terry C Design Services will be made at subcontractor's expense and may be subject to back-charges and/or litigation.

PLAN #:

NOTES:
CONSTRUCTION EDITION
SUBJECT TO PPRBD APPROVAL AND STAMP

Project
Custom Single Family Residence
3912 Hodgen Pond Ct
El Paso County, CO
Lot 13,
Settlers Ranch Subdivision,Filing 1,
El Paso County, Colorado .

Plans and Documents Created for:
ELEVATION HOMES
8883 Shipman Ln.
Colorado Springs, CO 80906
719-510-6253

Building Design and Drafting
Terry C Design Services
5620 Old Farm Terrace
Colorado Springs, CO 80917
719-964-2568
www.tchomedesign.com

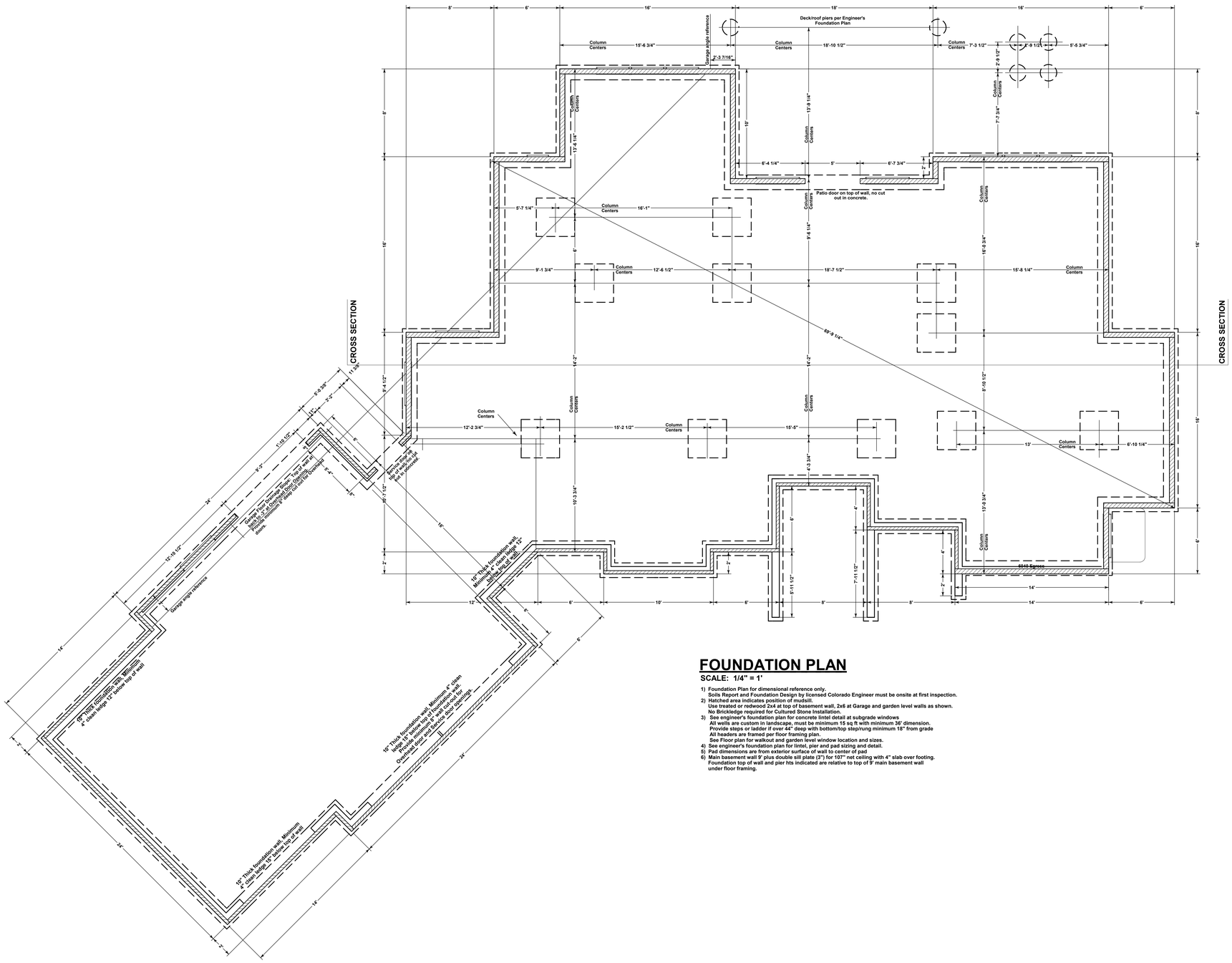

FOUNDATION PLAN

SCALE: 1/4" = 1'

1) Foundation Plan for dimensional reference only.
   Soils Report and Foundation Design by licensed Colorado Engineer must be onsite at first inspection.
2) Hatched area indicates position of mudsill.
   Use treated or redwood 2x4 at top of basement wall, 2x6 at Garage and garden level walls as shown.
   No Brickledge required for Cultured Stone Installation.
3) See engineer's foundation plan for concrete lintel detail at subgrade windows
   All wells are custom in landscape, must be minimum 15 sq ft with minimum 36' dimension.
   Provide steps or ladder if over 44" deep with bottom/top step/rung minimum 18" from grade
   All headers are framed per floor framing plan.
   See Floor plan for walkout and garden level window location and sizes.
4) See engineer's foundation plan for lintel, pier and pad sizing and detail.
5) Pad dimensions are from exterior surface of wall to center of pad
6) Main basement wall 9' plus double sill plate (3") for 107" net ceiling with 4" slab over footing.
   Foundation top of wall and pier hts indicated are relative to top of 9' main basement wall under floor framing.

Plot Date: 7/5/2016

Drawn by: *Terry Carlson*

Sheet #: 2 of 8

COPYRIGHT PENDING:
These drawings are the proprietary work product of Terry C Design Services and are designed for exclusive use by the named client. Plans are subject to change without notice due to availability of construction materials and products. Use of these drawings and concepts contained therein for other purposes and/or by others without written permission of Terry C Design Services is prohibited and may subject the user to claims for damages and infringement penalties.

SUBCONTRACTOR NOTE:
These drawings have been created to specifications as authorized by the named client. Please verify dimensions and details prior to commencement of work. Drawings used exclusively for construction must be stamped and approved by PPRBD. Any deviations from plan without approval of the owner and/or Terry C Design Services will be made at subcontractor's expense and may be subject to back-charges and/or litigation.

PLAN #:

NOTES:
CONSTRUCTION EDITION
SUBJECT TO PPRBD APPROVAL AND STAMP

Project
Custom Single Family Residence
3912 Hodgen Pond Ct
El Paso County, CO
Lot 13,
Settlers Ranch Subdivision,Filing 1,
El Paso County, Colorado .

Plans and Documents Created for

ELEVATION HOMES

8883 Shipman Ln.
Colorado Springs, CO 80906
719-510-6253

Building Design and Drafting
Terry C Design Services
5620 Old Farm Terrace
Colorado Springs, CO 80917
719-964-2568
www.tchomedesign.com

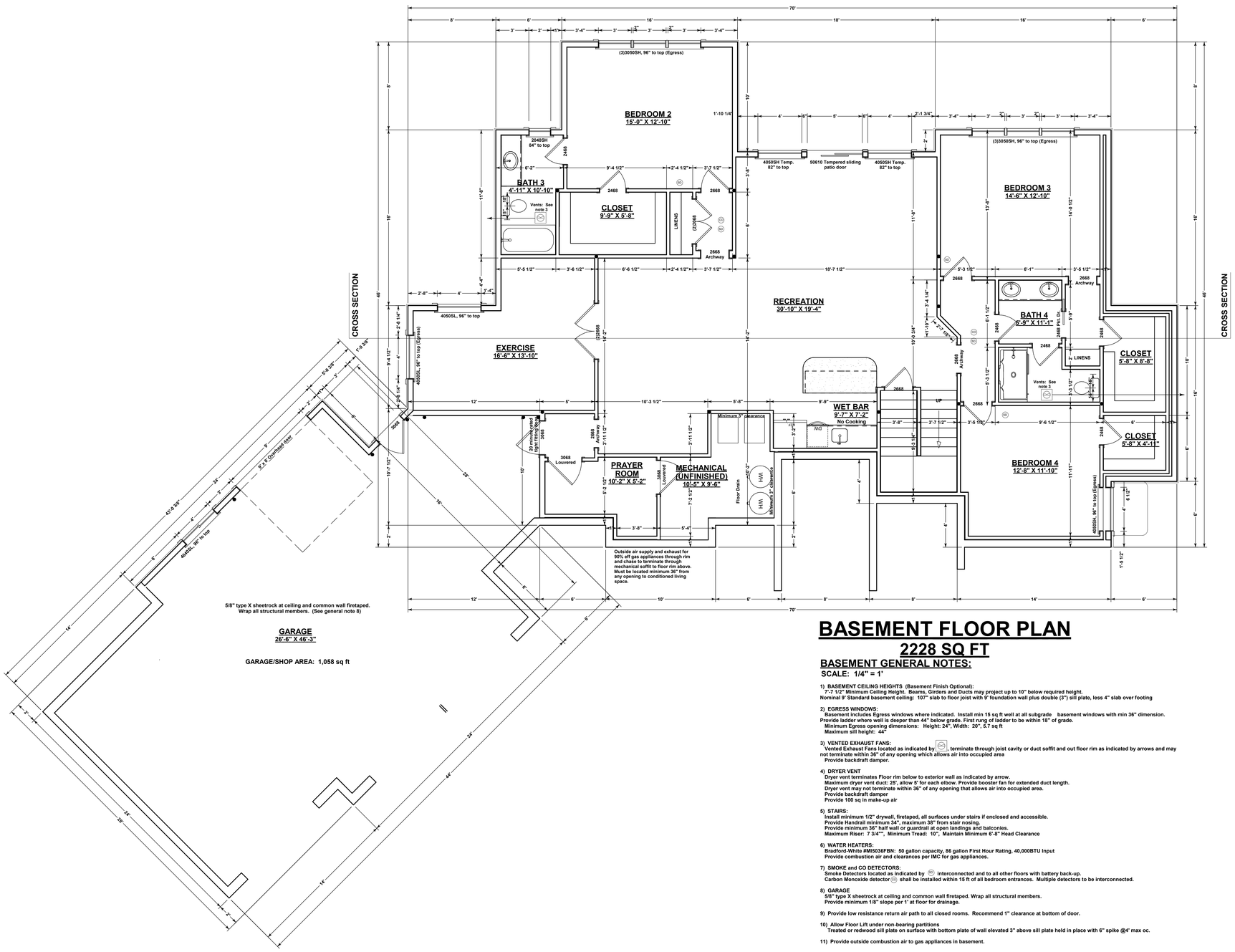

BASEMENT FLOOR PLAN

2228 SQ FT

BASEMENT GENERAL NOTES:

SCALE: 1/4" = 1'

1) BASEMENT CEILING HEIGHTS (Basement Finish Optional):
7'-7 1/2" Minimum Ceiling Height. Beams, Girders and Ducts may project up to 10" below required height.
Nominal 9' Standard basement ceiling: 107" slab to floor joist with 9' foundation wall plus double (3") sill plate, less 4" slab over footing

2) EGRESS WINDOWS:
Basement includes Egress windows where indicated. Install min 15 sq ft well at all subgrade basement windows with min 36" dimension.
Provide ladder where well is deeper than 44" below grade. First rung of ladder to be within 18" of grade.
Minimum Egress opening dimensions: Height: 24", Width: 20", 5.7 sq ft
Maximum sill height: 44"

3) VENTED EXHAUST FANS:
Vented Exhaust Fans located as indicated by, terminate through joist cavity or duct soffit and out floor rim as indicated by arrows and may not terminate within 36" of any opening which allows air into occupied area
Provide backdraft damper.

4) DRYER VENT
Dryer vent terminates Floor rim below to exterior wall as indicated by arrow.
Maximum dryer vent duct: 25', allow 5' for each elbow. Provide booster fan for extended duct length.
Dryer vent may not terminate within 36" of any opening that allows air into occupied area.
Provide backdraft damper
Provide 100 sq in make-up air

5) STAIRS:
Install minimum 1/2" drywall, firetaped, all surfaces under stairs if enclosed and accessible.
Provide Handrail minimum 34", maximum 38" from stair nosing.
Provide minimum 36" half wall or guardrail at open landings and balconies.
Maximum Riser: 7 3/4"", Minimum Tread: 10", Maintain Minimum 6'-8" Head Clearance

6) WATER HEATERS:
Bradford-White #MI5036FBN: 50 gallon capacity, 86 gallon First Hour Rating, 40,000BTU Input
Provide combustion air and clearances per IMC for gas appliances.

7) SMOKE and CO DETECTORS:
Smoke Detectors located as indicated by interconnected and to all other floors with battery back-up.
Carbon Monoxide detector shall be installed within 15 ft of all bedroom entrances. Multiple detectors to be interconnected.

8) GARAGE
5/8" type X sheetrock at ceiling and common wall firetaped. Wrap all structural members.
Provide minimum 1/8" slope per 1' at floor for drainage.

9) Provide low resistance return air path to all closed rooms. Recommend 1" clearance at bottom of door.

10) Allow Floor Lift under non-bearing partitions
Treated or redwood sill plate on surface with bottom plate of wall elevated 3" above sill plate held in place with 6" spike @4' max oc.

11) Provide outside combustion air to gas appliances in basement.

Plot Date: 7/5/2016

Drawn by: Terry Carlson

Sheet #: 3 of 8

COPYRIGHT PENDING:
These drawings are the proprietary work product of Terry C Design Services and are designed for limited exclusive use by the named client. Plans are subject to change without notice due to unknown site conditions and code changes. Use of these drawings and concepts contained therein for other purposes and/or by others without written permission of Terry C Design Services is prohibited and may subject the user to claims for damages and infringement penalties.

SUBCONTRACTOR NOTE:
These drawings have been created to visually convey the intent of the named client. Please verify dimensions and details prior to commencement of work. Drawings used for permit purposes must be signed and stamped and approved by PPRBD. Any deviations from plan without approval of the responsible party and PPRBD may result in work that may not be approved and may be subject to back-charges and/or litigation.

PLAN #:

NOTES:
CONSTRUCTION EDITION
SUBJECT TO PPRBD APPROVAL AND STAMP

Project
Custom Single Family Residence
3912 Hodgen Pond Ct
El Paso County, CO
Lot 13,
Settlers Ranch Subdivision,Filing 1,
El Paso County, Colorado .

Plans and Documents Created for:
ELEVATION HOMES
8883 Shipman Ln.
Colorado Springs, CO 80906
719-510-6253

Building Design and Drafting:
Terry C Design Services
5620 Old Farm Terrace
Colorado Springs, CO 80917
719-964-2568
www.tchomedesign.com

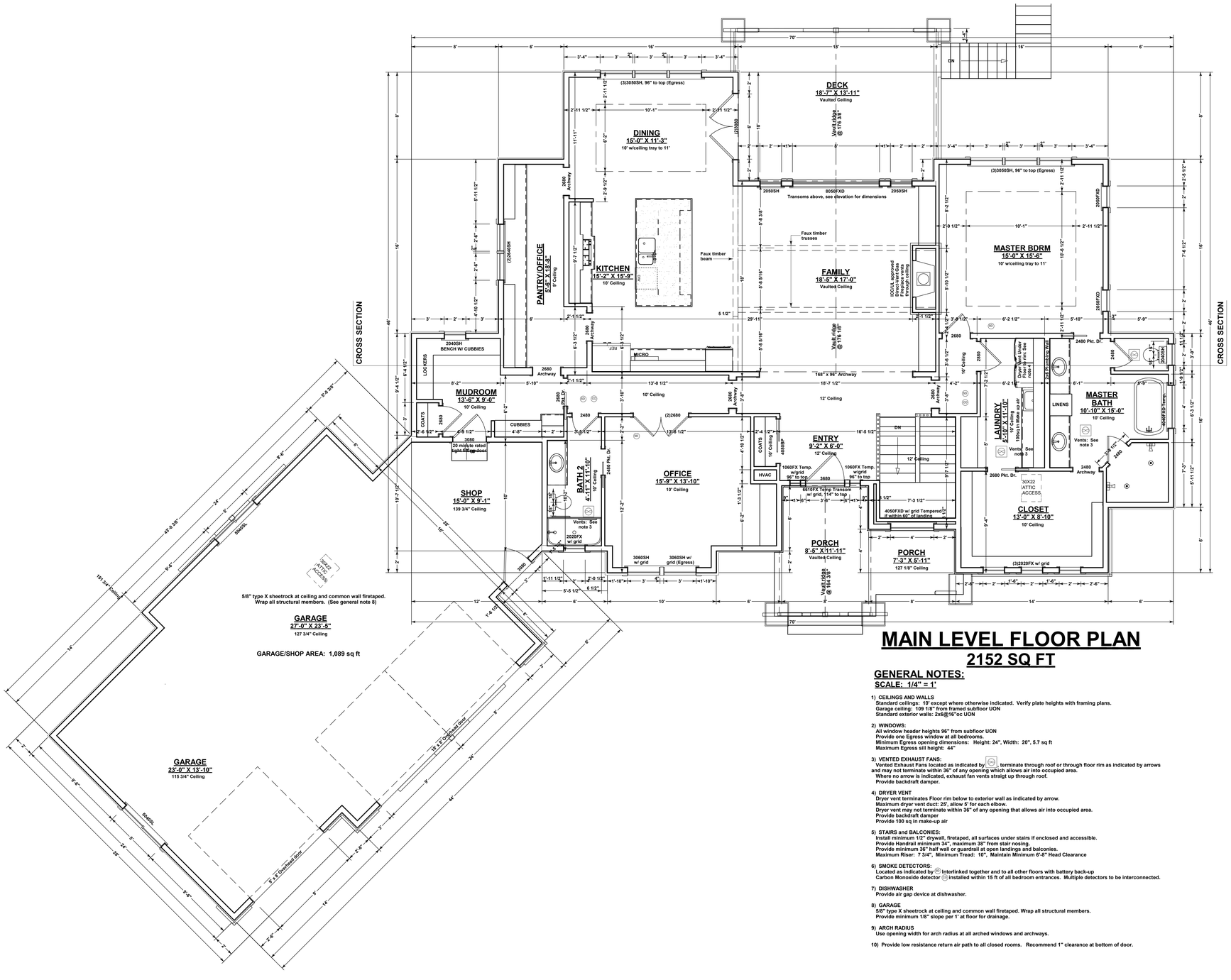

MAIN LEVEL FLOOR PLAN

2152 SQ FT

GENERAL NOTES:

SCALE: 1/4" = 1'

1) CEILINGS AND WALLS
Standard ceilings: 10' except where otherwise indicated. Verify plate heights with framing plans.
Garage ceiling: 109 1/8" from framed subfloor UON
Standard exterior walls: 2x6@16"oc UON

2) WINDOWS:
All window header heights 96" from subfloor UON
Provide one Egress window at all bedrooms.
Minimum Egress opening dimensions: Height: 24", Width: 20", 5.7 sq ft
Maximum Egress sill height: 44"

3) VENTED EXHAUST FANS:
Vented Exhaust Fans located as indicated by , terminate through roof or through floor rim as indicated by arrows and may not terminate within 36" of any opening which allows air into occupied area.
Where no arrow is indicated, exhaust fan vents straight up through roof.
Provide backdraft damper.

4) DRYER VENT
Dryer vent terminates Floor rim below to exterior wall as indicated by arrow.
Maximum dryer vent duct: 25', allow 5' for each elbow.
Dryer vent may not terminate within 36" of any opening that allows air into occupied area.
Provide backdraft damper
Provide 100 sq in make-up air

5) STAIRS and BALCONIES:
Install minimum 1/2" drywall, firetaped, all surfaces under stairs if enclosed and accessible.
Provide Handrail minimum 34", maximum 38" from stair nosing.
Provide minimum 36" half wall or guardrail at open landings and balconies.
Maximum Riser: 7 3/4", Minimum Tread: 10", Maintain Minimum 6'-8" Head Clearance

6) SMOKE DETECTORS:
Located as indicated by Interlinked together and to all other floors with battery back-up
Carbon Monoxide detector installed within 15 ft of all bedroom entrances. Multiple detectors to be interconnected.

7) DISHWASHER
Provide air gap device at dishwasher.

8) GARAGE
5/8" type X sheetrock at ceiling and common wall firetaped. Wrap all structural members.
Provide minimum 1/8" slope per 1' at floor for drainage.

9) ARCH RADIUS
Use opening width for arch radius at all arched windows and archways.

10) Provide low resistance return air path to all closed rooms. Recommend 1" clearance at bottom of door.

Plot Date: 7/5/2016

Drawn by: *Terry Carlson*

Sheet #: 4 of 8

COPYRIGHT PENDING:
These drawings are the proprietary work product of Terry C Design Services and are designed for named exclusive use by the named client. Plans are subject to change without notice due to construction, site conditions and other reasons. Use of these drawings and concepts contained therein for other purposes and/or by others without written permission of Terry C Design Services is prohibited and may subject the user to claims for damages and infringement penalties.

SUBCONTRACTOR NOTE:
These drawings have been created to visually assist the homebuilder and client. Please verify dimensions and details prior to commencement of work. Drawings used as building permit documents must be stamped and approved by PPRBD. Any deviations from plan without approval of the authorities may result in additional fees to be made at subcontractor's expense and may be subject to back-charges and/or litigation.

PLAN #:

NOTES:
CONSTRUCTION EDITION
SUBJECT TO PPRBD APPROVAL AND STAMP

Project
Custom Single Family Residence
3912 Hodgen Pond Ct
El Paso County, CO
Lot 13,
Settlers Ranch Subdivision,Filing 1,
El Paso County, Colorado .

Plans and Documents Created for
ELEVATION HOMES
8883 Shipman Ln.
Colorado Springs, CO 80908
719-510-6253

Building Design and Drafting
Terry C Design Services
5620 Old Farm Terrace
Colorado Springs, CO 80917
719-9642568
www.tchomedesign.com

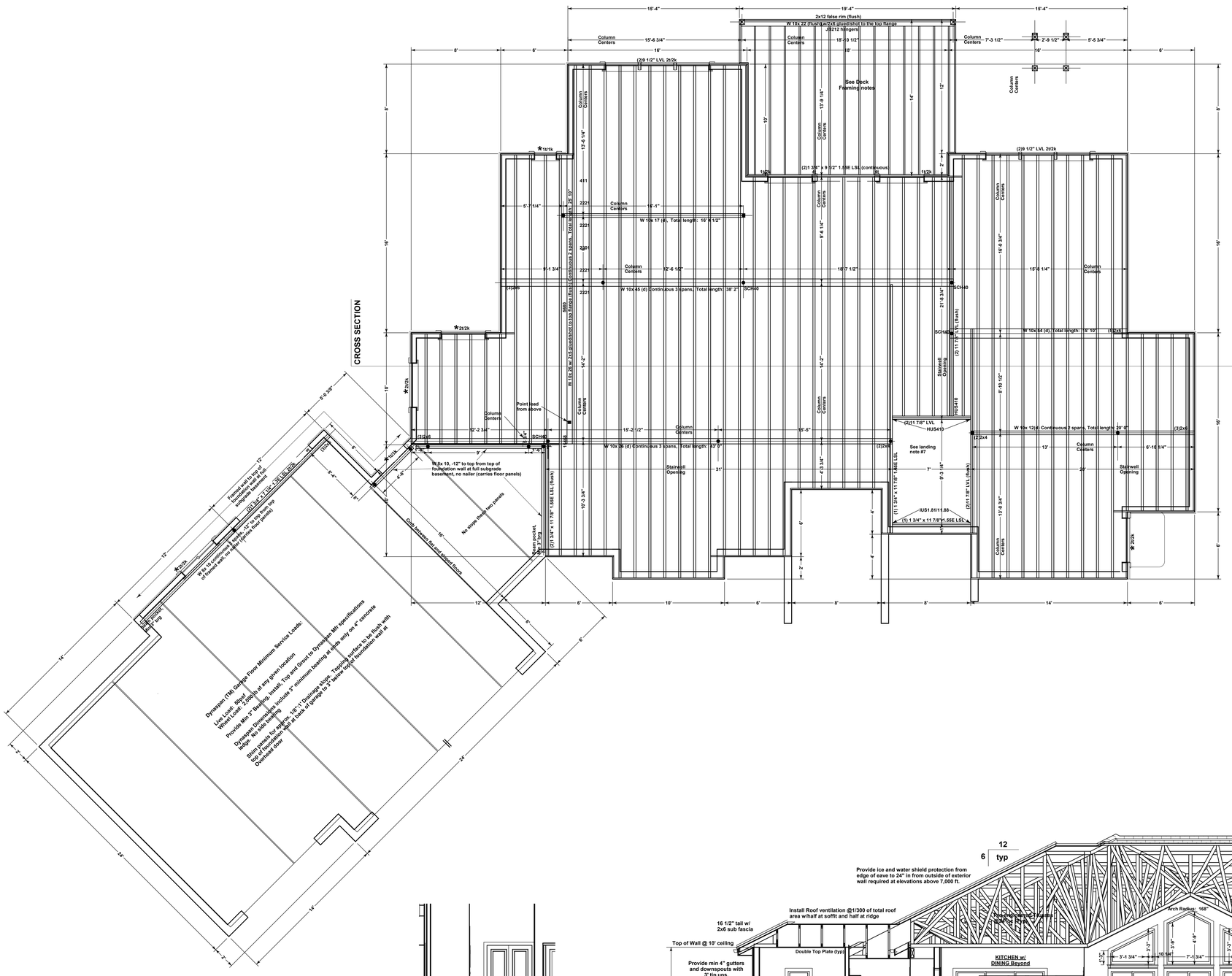

DECK FRAMING: No hot tub

1) Ledger: As indicated on plan
   2x12 to floor rim w/(3)galv 12d and (2)1/4"x4 1/2" Ledgerlok@16"oc (typ)
   66 psf (Tributary load)
2) Deck Beam: As indicated (Flush)
3) Structural Rim: As noted on framing plan
4) Deck Joist: 2x12@16"oc to rim, beam or ledger w/LUS210. Use LUC210Z at corners where joist aligns with end of rim and ledger.
5) ⊠ Columns: 6x6 post with LPC6Z cap and ABW66Z base with ½"dia. expansion anchor with 6" minimum embedment into pier below (typ) UON. Concrete pier per engineer's foundation plan to 36" below and 6" above grade.
6) Decking: 2x6 Redwood or composite
7) Guardrail: Min 36" Rail with Max 4" openings
8) Stairs: Min 10" Tread, Max 7 3/4" Riser with handrail min 34"/max 38" from nose if any.
9) No hot Tub

DESIGN LOADS: No Hot tub
Live Load: 40psf
Dead Load: 15psf
Total Load: 55psf
Ledger: 66psf (Tributary Area)

FLOOR FRAMING PLAN

SCALE: 1/4" = 1'

1) Joist: 11 7/8" BCI 6000 @16"oc w/IUS2.37/11.88 hangers
2) Rim: 11 7/8" Timberstrand or equivalent (Typ) UON
3) Framed Walls: 2x6@16"oc (if any)
4) (1)1 3/4" x 11 7/8" 1.55E TS LSL at all stairwell surfaces UON
5) ★ Default Header: 3 1/2" x 5 1/2" 1.3E LSL 2t/2k UON
6) ● Default Column: 3" dia adjustable steel column UON, SHEDULE 40 where indicated.
7) Stair Landings: 2x8@16"oc to (2)2x8 rims w/LUS26. Hang landing beams from flush floor beams above w/ C516 straps @ea beam end. Lap straps 10" min each end, do not nail into end grain, provide 2x backer full length of strap.
8) Dimensions:
   Framing: Rim to rim
   Columns and Beam Pockets: Framed wall exterior or Concrete surface to center
   Stairwell: Rim or exterior of concrete wall surface to stairwell surface
9) DESIGN LOADS:
Live Load: 40 psf
Dead Load: 10 psf
Total Load: 50 psf

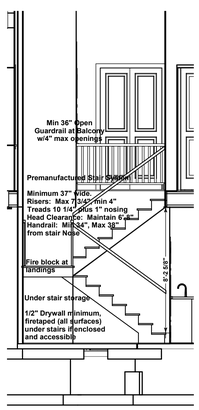

STAIR SECTION

SCALE: 1/4" = 1'

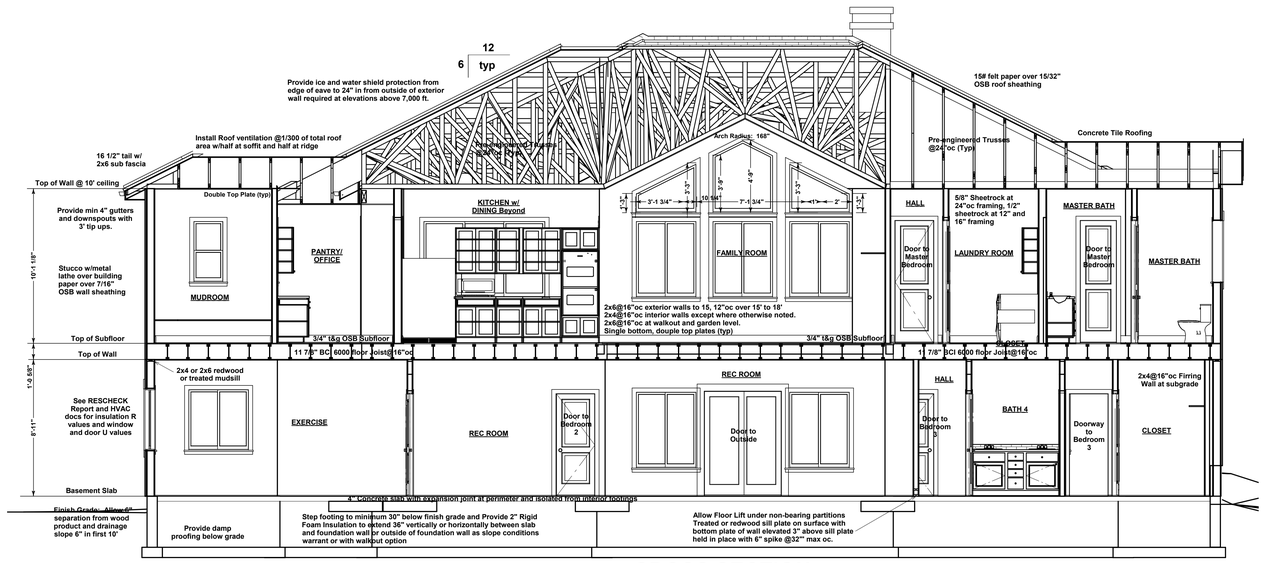

CROSS SECTION

SCALE: 1/4" = 1'

Plot Date: 7/5/2016
Drawn by: Terry Carlson
Sheet #: 5 of 8

COPYRIGHT PENDING:
These drawings are the proprietary work product of Terry C Design Services and are provided exclusive use by the named client. Plans are subject to change without notice due to availability of current information. Use of these drawings and concepts contained therein for other purposes and/or by others without written permission of Terry C Design Services is prohibited and may subject the user to claims for damages and infringement penalties.

SUBCONTRACTOR NOTE:
These drawings have been created to specifications provided by the named client. Please verify dimensions and details prior to commencement of work. Drawings used for permit purposes may be marked and stamped and approved by PPRBD. Any deviations from plan without approval of the authority having jurisdiction over the plans is be made at subcontractor's expense and may be subject to back-charges and/or litigation.

PLAN #:

NOTES:
CONSTRUCTION EDITION
SUBJECT TO PPRBD APPROVAL AND STAMP

Project
Custom Single Family Residence
3912 Hodgen Pond Ct
El Paso County, CO
Lot 13,
Settlers Ranch Subdivision,Filing 1,
El Paso County, Colorado .

Plans and Documents Created for
ELEVATION HOMES
8883 Shipman Ln.
Colorado Springs, CO 80908
719-510-6253

Building Design and Drafting
Terry C Design Services
5620 Old Farm Terrace
Colorado Springs, CO 80917
719-964-2568
www.tchomedesign.com

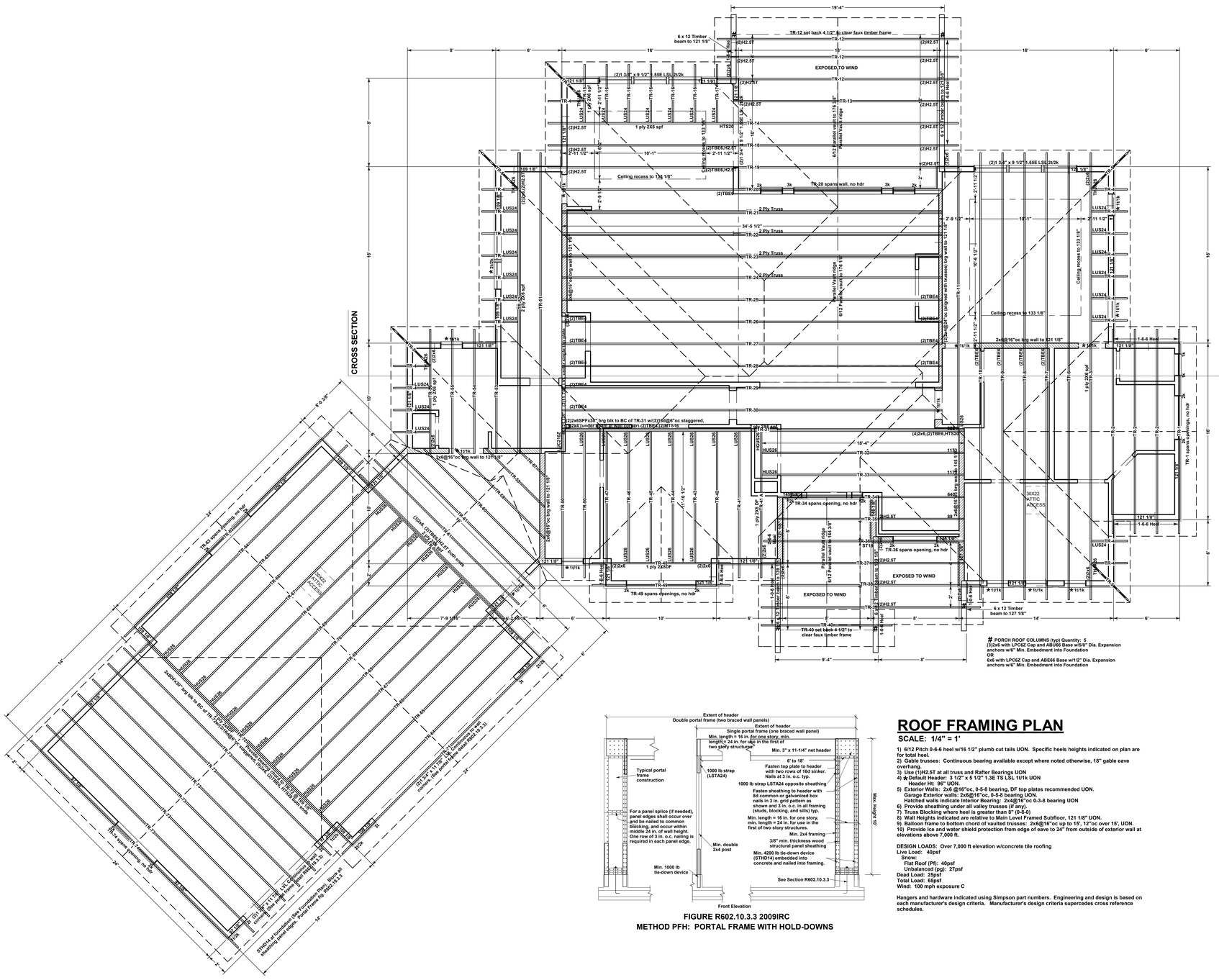

FIGURE R602.10.3.3 2009IRC
METHOD PFH: PORTAL FRAME WITH HOLD-DOWNS

ROOF FRAMING PLAN

SCALE: 1/4" = 1'

1) 6/12 Pitch 0-6-6 heel w/16 1/2" plumb cut tails UON. Specific heels heights indicated on plan are for total heel.
2) Gable trusses: Continuous bearing available except where noted otherwise, 18" gable eave overhang.
3) Use (1)H2.5T at all truss and Rafter Bearings UON
4) ★ Default Header: 3 1/2" x 5 1/2" 1.3E TS LSL 10'/k UON
   Header Ht: 96" UON.
5) Exterior Walls: 2x6 @16"oc, 0-5-8 bearing, DF top plates recommended UON.
   Garage Exterior walls: 2x6@16"oc, 0-5-8 bearing UON.
   Hatched walls indicate Interior Bearing: 2x4@16"oc 0-3-8 bearing UON
6) Provide sheathing under all valley trusses (if any).
7) Truss Blocking where heel is greater than 8" (0-8-0)
8) Wall Heights indicated are relative to Main Level Framed Subfloor, 121 1/8" UON.
9) Balloon frame to bottom chord of vaulted trusses: 2x6@16"oc up to 15', 12"oc over 15', UON.
10) Provide Ice and water shield protection from edge of eave to 24" from outside of exterior wall at elevations above 7,000 ft.

DESIGN LOADS: Over 7,000 ft elevation w/concrete tile roofing
Live Load: 40psf
Snow:
Flat Roof (Pf): 40psf
Unbalanced (pg): 27psf
Dead Load: 25psf
Total Load: 65psf
Wind: 100 mph exposure C

Hangers and hardware indicated using Simpson part numbers. Engineering and design is based on each manufacturer's design criteria. Manufacturer's design criteria supercedes cross reference schedules.

Plot Date: 7/5/2016

Drawn by: *Terry Carlson*

Sheet #: 6 of 8

COPYRIGHT PENDING:
These drawings are the proprietary work product of Terry C Design Services and are offered for exclusive use by the named client. Plans are subject to change without notice due to modifications by others during the permitting process. Use of these drawings and concepts contained therein for other purposes and/or by others without written permission of Terry C Design Services is prohibited and may subject the user to claims for damages and infringement penalties.

SUBCONTRACTOR NOTE:
These drawings have been created to specifications as outlined by the named client. Please verify dimensions and details prior to commencement of work. Drawings used exclusively for permitting must be stamped and approved by PPRBD. Any deviations from plan without approval of the owner and approval of the building official may be subject to back-charges and/or litigation.

PLAN #:

NOTES:
CONSTRUCTION EDITION
SUBJECT TO PPRBD APPROVAL AND STAMP

Project
Custom Single Family Residence
3912 Hodgen Pond Ct
El Paso County, CO
Lot 13,
Settlers Ranch Subdivision,Filing 1,
El Paso County, Colorado .

Plans and Documents Created for:
ELEVATION HOMES
8883 Shipman Ln.
Colorado Springs, CO 80908
719-510-6253

Building Design and Drafting
Terry C Design Services
5620 Old Farm Terrace
Colorado Springs, CO 80917
719-964-2568
www.tchomedesign.com

FRONT ELEVATION

SCALE: 1/4" = 1'

RIGHT SIDE ELEVATION

SCALE: 1/4" = 1'

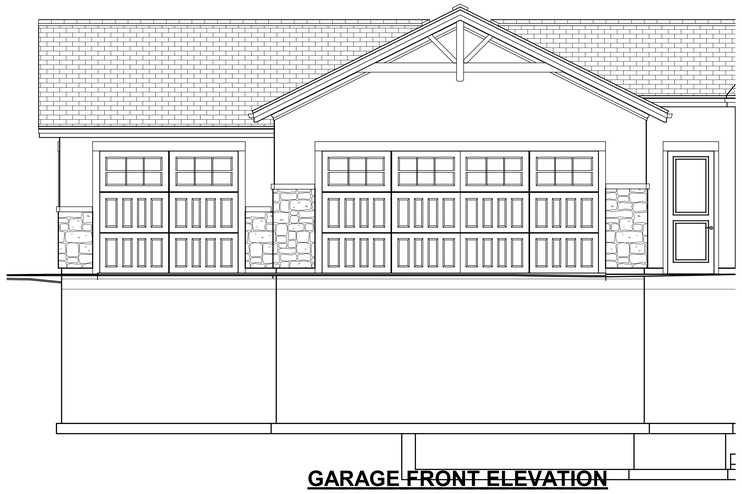

GARAGE FRONT ELEVATION

SCALE: 1/4" = 1'

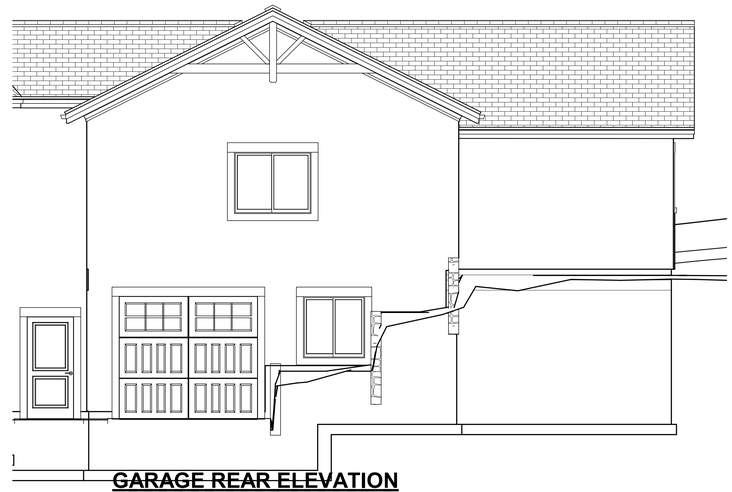

GARAGE REAR ELEVATION

SCALE: 1/4" = 1'

Plot Date: 7/5/2016

Drawn by: *Terry Carlson*

Sheet #: 7 of 8

COPYRIGHT PENDING:
These drawings are the proprietary work product of Terry C Design Services and are designed for exclusive use by the named client. Plans are subject to change without notice due to unforeseen circumstances or conditions. Use of these drawings and concepts contained therein for other purposes and/or by others without written permission of Terry C Design Services is prohibited and may subject the user to claims for damages and infringement penalties.

SUBCONTRACTOR NOTE:
These drawings have been created to show design intent as outlined by the named client. Please verify dimensions and details prior to commencement of work. Drawings used exclusively for permit purposes must be stamped and approved by PPRBD. Any deviations from plan without approval of the inspector may result in a "Stop Work Order" to be made at subcontractor's expense and may be subject to back-charges and/or litigation.

PLAN #:

NOTES:
CONSTRUCTION EDITION
SUBJECT TO PPRBD APPROVAL AND STAMP

Project
Custom Single Family Residence
3912 Hodgen Pond Ct
El Paso County, CO
Lot 13,
Settlers Ranch Subdivision,Filing 1,
El Paso County, Colorado .

Plans and Documents Created for
ELEVATION HOMES
8883 Shipman Ln.
Colorado Springs, CO 80908
719-510-6253

Building Design and Drafting
Terry C Design Services
5620 Old Farm Terrace
Colorado Springs, CO 80917
719-964-2568
www.tchomedesign.com

REAR ELEVATION

SCALE: 1/4" = 1'

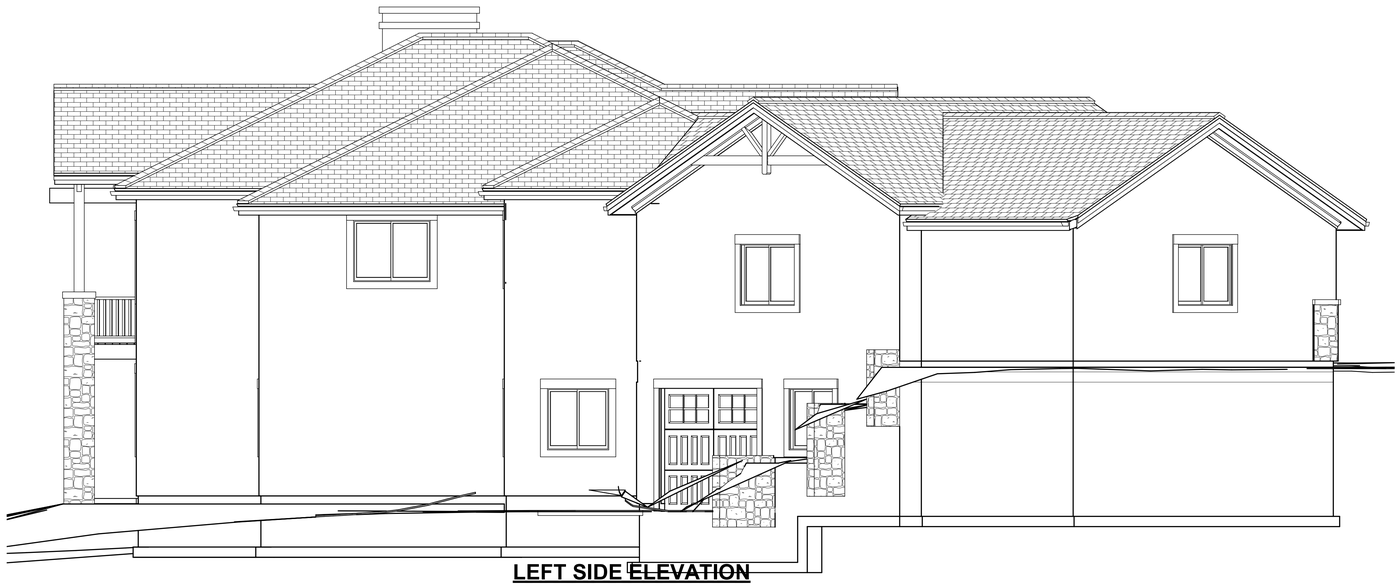

LEFT SIDE ELEVATION

SCALE: 1/4" = 1'

Plot Date:
7/5/2016

Drawn by:
Terry Carlson

Sheet #:
8 of 8

COPYRIGHT PENDING:
These drawings are the proprietary work product of Terry C Design Services and are designed for named exclusive use by the named client. Plans are subject to change without notice due to availability of materials and code changes. Use of these drawings and concepts contained therein for other purposes and/or by others without written permission of Terry C Design Services is prohibited and may subject the user to claims for damages and infringement penalties.

SUBCONTRACTOR NOTE:
These drawings have been created to specifications as outlined by the named client. Please verify dimensions and details prior to commencement of work. Drawings used in conjunction with engineered plans must be stamped and approved by PPRBD. Any deviations from plan without approval of the engineer and PPRBD approval of the revised plan may be made at subcontractor's expense and may be subject to back-charges and/or litigation.

PLAN #:

NOTES:
CONSTRUCTION EDITION
SUBJECT TO PPRBD APPROVAL AND STAMP

Project
Custom Single Family Residence
3912 Hodgen Pond Ct
El Paso County, CO
Lot 13,
Settlers Ranch Subdivision,Filing 1,
El Paso County, Colorado .

Plans and Documents Created for

ELEVATION HOMES
8883 Shipman Ln.
Colorado Springs, CO 80906
719-510-6253

Building Design and Drafting
Terry C Design Services
5620 Old Farm Terrace
Colorado Springs, CO 80917
719-964-2568
www.tchomedesign.com